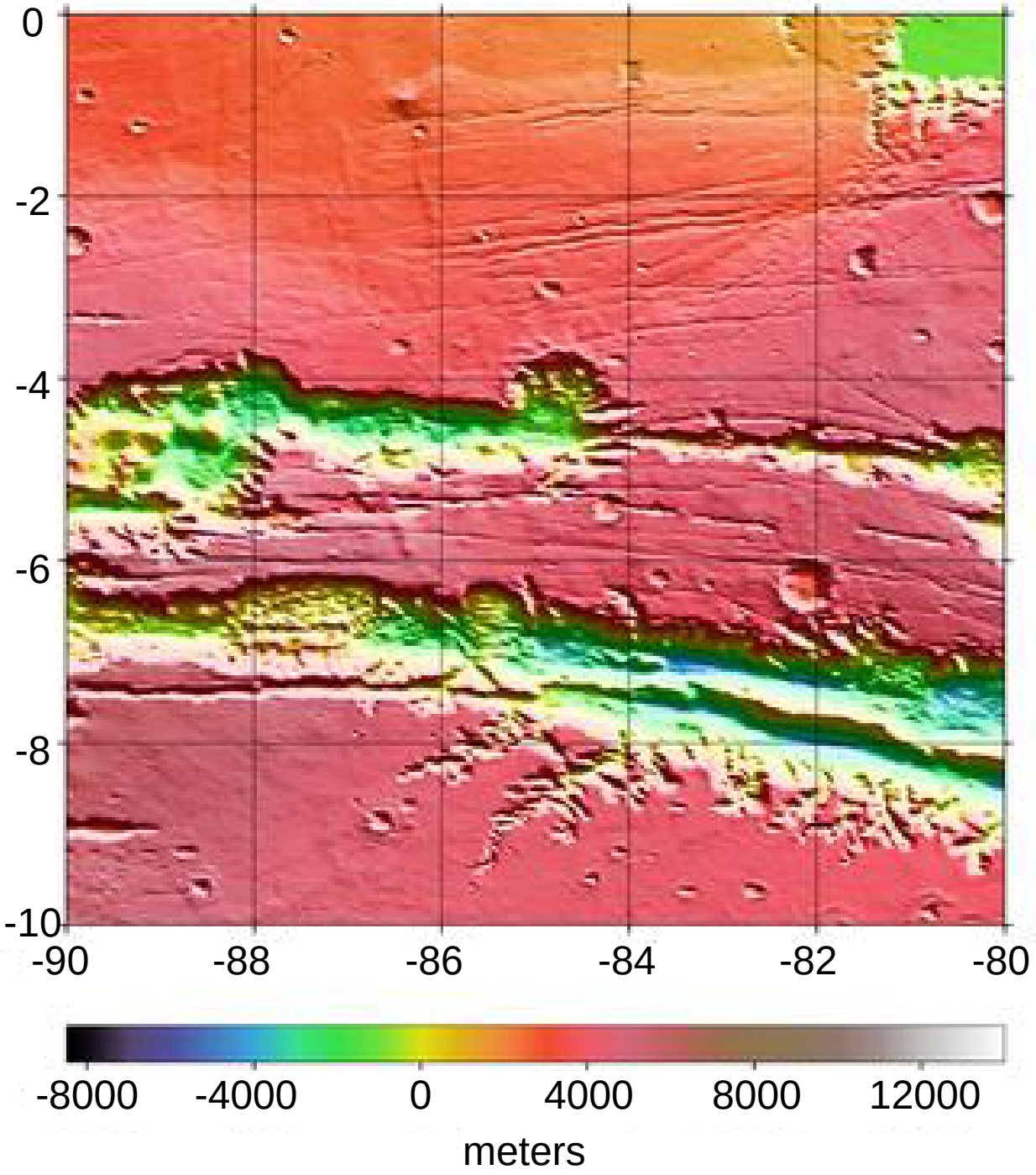TOPOGRAPHY OF MARS BY THE MARS ORBITER LASER ALTIMETER